

01 FRONT ELEVATION WEST - AS PROPOSED

Scale 1:50

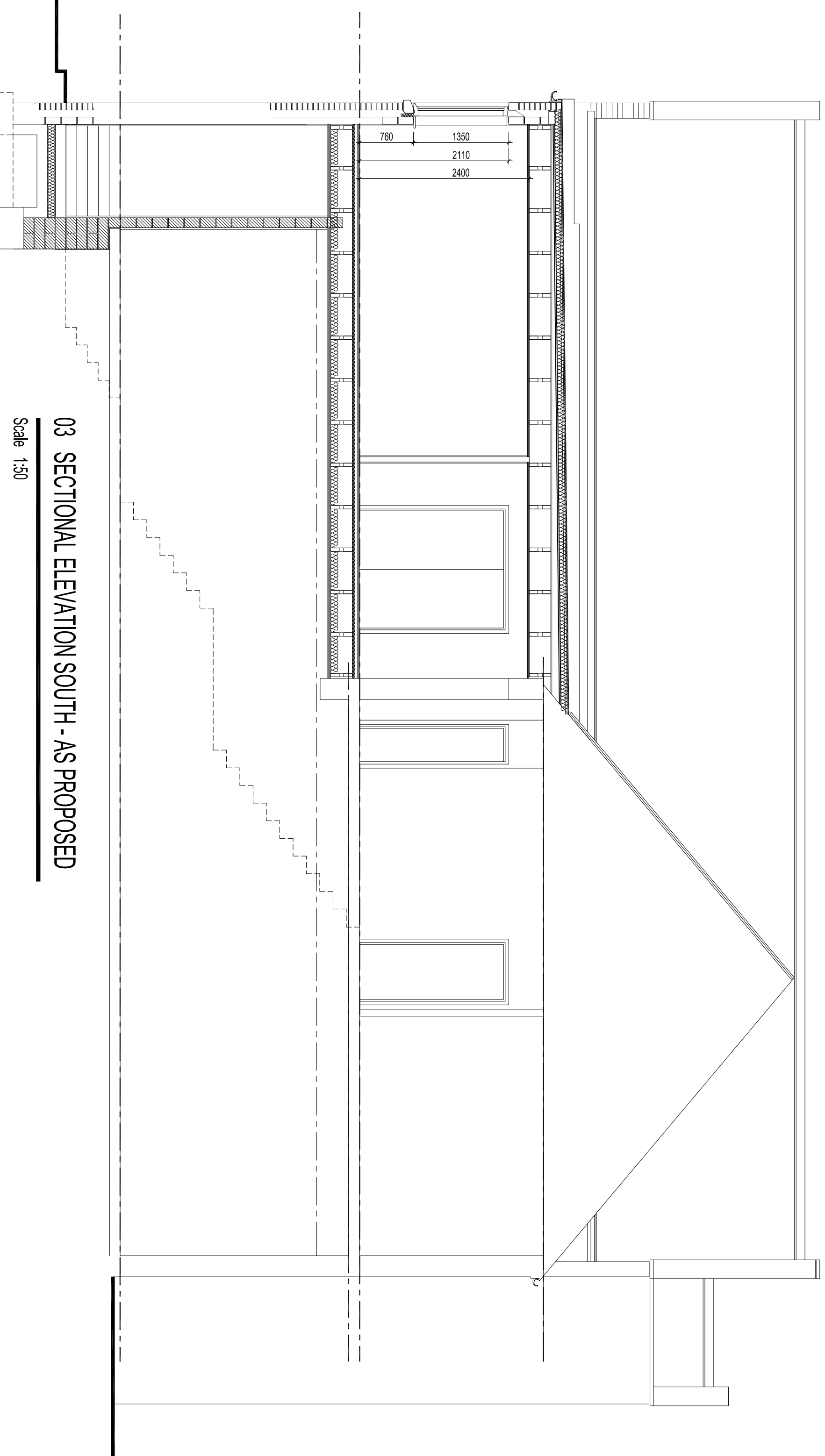

03 SECTIONAL ELEVATION SOUTH - AS PROPOSED

Scale 1:50

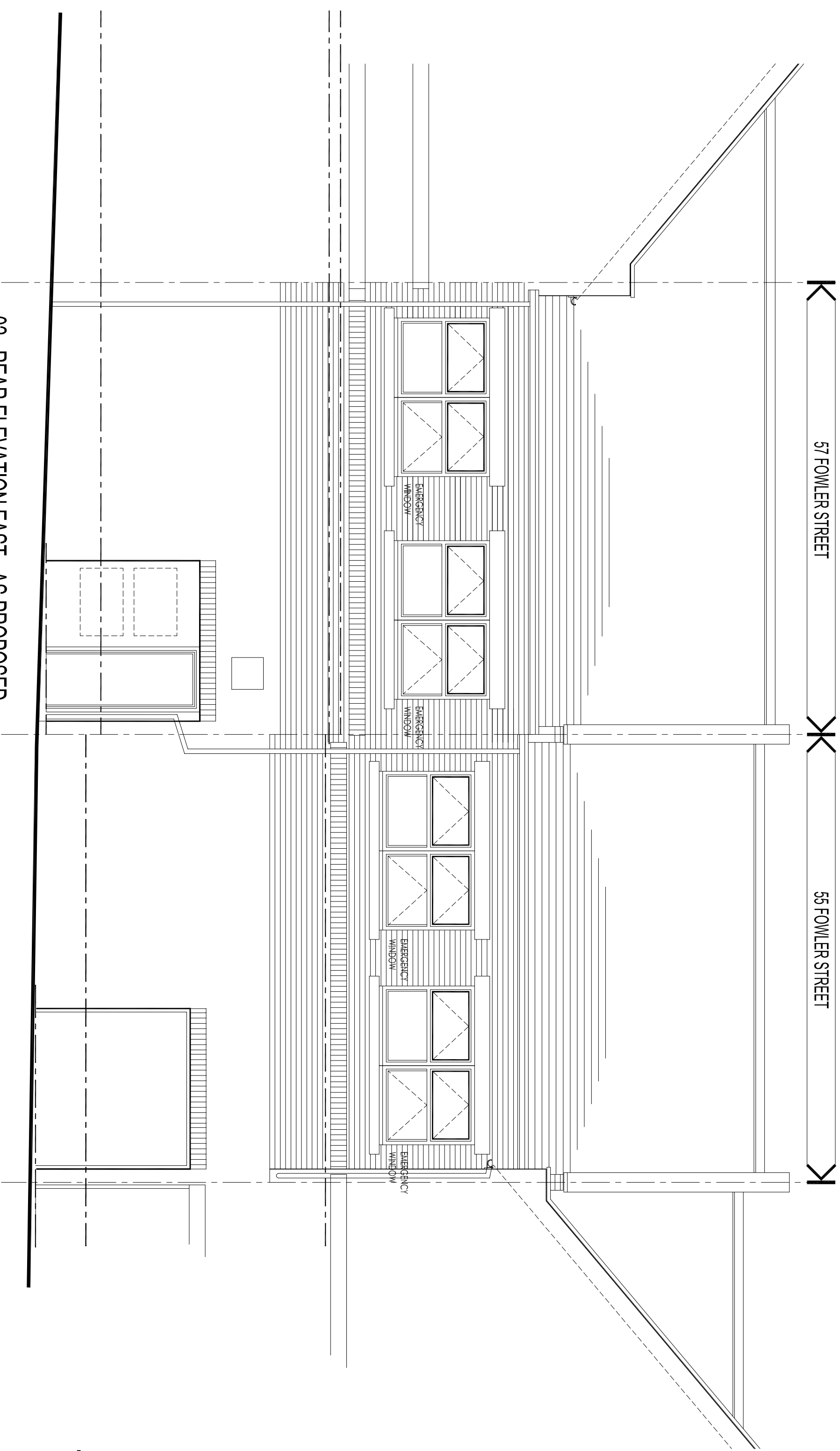

02 REAR ELEVATION EAST - AS PROPOSED

Scale 1:50

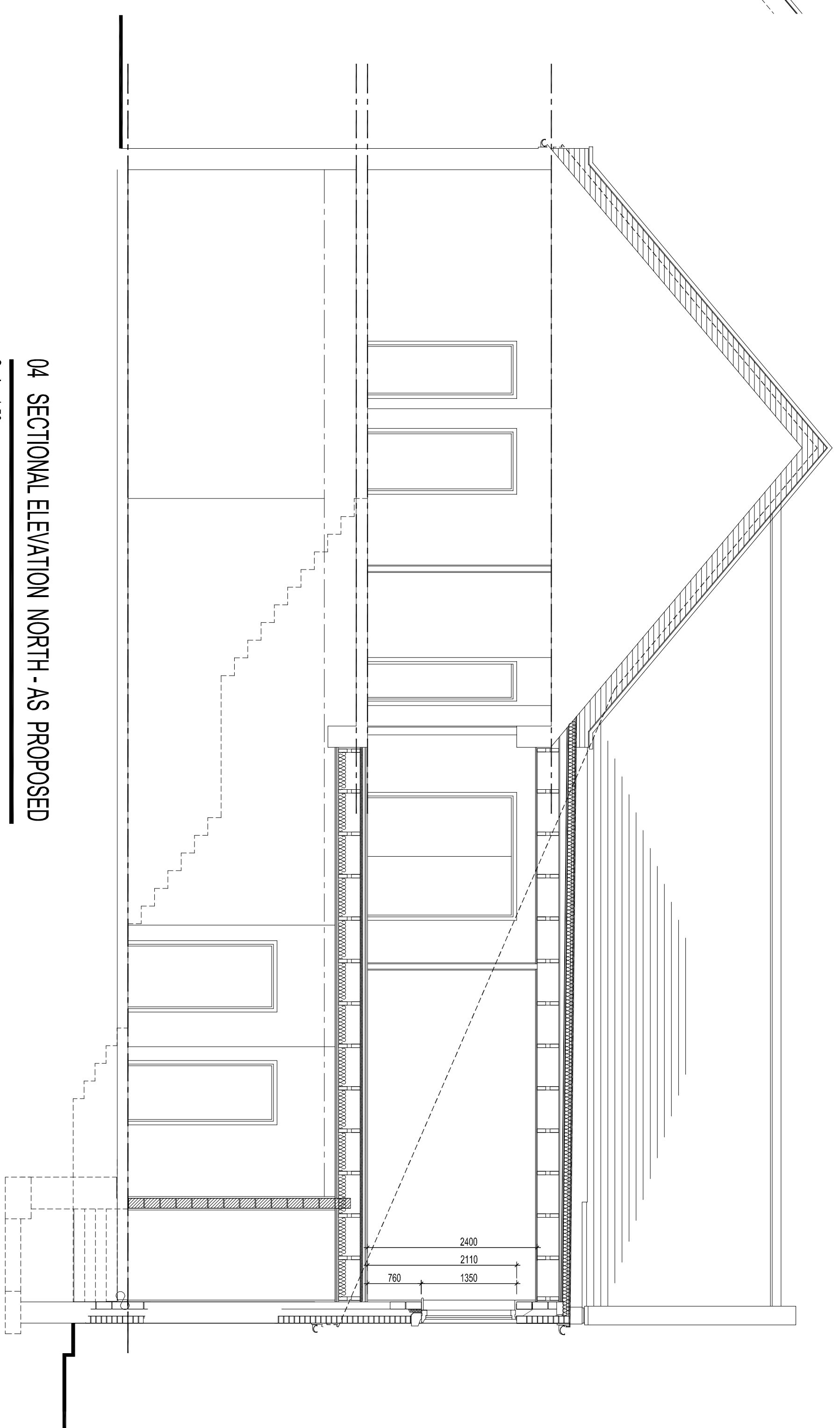

04 SECTIONAL ELEVATION NORTH - AS PROPOSED

Scale 1:50

The use of this drawing by the recipient acts as an acknowledgment of the following information. If you do not agree with any of the following information supplied to you, please do not use the drawing and report any discrepancies in writing to JGS Consulting Limited before any work commences. All drawings are based upon site information supplied by third parties and are not to be used as a basis for any construction. All features are approximate and subject to confirmation by a detailed topographical survey, statutory service enquiries and confirmation of the legal boundaries. Do not scale the drawing.

**JGS CONSULTING LTD**

Unit B  
Ridley House Farm, Ryde Lane  
North Street, Ryde and West  
NE23 8EQ

Scale  
1 : 50 @ A1  
Drawing Number  
**060(20)05**

Building Regulations Issue

Revision Table  
**A**  
Drawing Title  
ELEVATIONS - AS PROPOSED  
ELEVATIONS + SECTIONAL ELEVATIONS  
Address  
55 - 57 Fowler Street  
Ryde and West  
NE23 8NS